1949

THE NEW CANADIAN

Vol. 12—No. 69. TORONTO, ONT. WEDNESDAY, SEPTEMBER 7, 1949 $[illegible] per 1 year — 10c Per Copy

Japanese Movie Producer Suggests Filming Of Hershey's "Hiroshima" As Lesson To World

HOLLYWOOD, Calif. — The president of Daiei Motion Picture Company, the largest motion-picture producer in Japan, hopes to see Hollywood filming John Hersey's "Hiroshima". He is M. Nagata, the first Japanese producer to visit Hollywood who said, "The lesson learned at Hiroshima should be taught to the world."

He suggested that an American film company should produce it for global distribution. This, Mr. Nagata believes, is the best way to show the world the destruction and the suffering of atomic warfare, and would provide a strong argument for the maintenance of peace.

He said if any American film company would film the picture in Japan, his company is willing to supply film equipment as well as to underwrite any expenses incurred there, and seek in return, only the right to distribute the film in Japan.

The book was banned in Japan until last year when the translated version became available, and he reports that it is selling extremely well. He hopes to see John Hersey while in the United States.

Just Passing Through

By KEN ADACHI

Once Upon a Dream. . .

Went to a private screening last week. Got a call from the Odeon-Toronto office asking us to come to a preview of a J. Arthur Rank picture. You know, one of those British pictures that are usually featured at the Odeon.

The Odeon chain of theatres is really something in Toronto. An expanding force, they sport some really modern theatres. Take the Odeon-Toronto for example. Its facade is an imposing feature. Ultra modern in every respect.

Up on the third floor of the Odeon Building, next to the theatre, is the screening room. That's where all the big shots and the press get their look at the pictures.

Sidling into the room, I took my first glance. About sixteen persons were seated, including some prominent members of the local dailies. Very nice, I thought, and seated myself on the plush seat. The quintessence of luxury, sitting in a group of the privileged to see a first-run picture. No shouting kids to bother you, no crackling popcorn, no ladies' hats to obscure the view, nobody to step on your shoes. That's for me.

And the picture. . .

Once Upon a Dream was the picture, featuring Googie Withers, Griffith Jones and Guy Middleton, three prominent British actors. A light comedy, it is entertaining fare and moves through its short 84 minutes of running time with Miss Withers radiating a piquant charm in her acting. The plot is nothing to wax ecstatic about, its main asset being its simplicity.

Googie Withers is cast as the wife of a major who is awaiting demobilization from the army. She has her troubles, including bankruptcy, and if it were not for the husband's batman, a [illegible] efficient to the point of perfection sort of character, who is played capably by Griffith Jones, she would be more [illegible].

The [illegible] comes home from [illegible] slightly tight and goes [illegible]. She is disappointed [illegible] and dreams [illegible] that the valet (the [illegible] batman) is making [illegible] dancing with her [illegible] a bouquet of [illegible] and major [illegible] latter ashamed [illegible] the previous [illegible] of roses on [illegible] Withers wakes up [illegible] and the roses in [illegible] thinks that her [illegible] dream at all. And [illegible] the fun begins.

All the characters, including one gruesome [illegible] at each other and [illegible] their anger on [illegible] ous stages of the [illegible] anyways, [illegible] but catch [illegible] by the [illegible] everybody's happy.

Spoke to the manager of the theatre after [illegible] explained [illegible] up on Yonge St. [illegible] its first [illegible] sentation of this [illegible] the humble opinion of the press.

Eastern Alta District Excellent For Farming

ROSEMARY, Alta. — According to information compiled by Miss Fusako Takeda concerning the Eastern Irrigation District which is situated between Calgary and Medicine Hat, Alberta, the district is excellent for anyone contemplating on moving to a new locality for the purpose of farming.

There are to date approximately 25 Japanese families in the District, the majority of whom are fairly large scale potato farmers. Half of the farmers own their farms and grow an average of about [illegible] acres of potatoes. After an initial struggle in getting a start, the farmers have found it relatively easy going.

Any specific information relative to this district can be obtained by writing the District [illegible] office at Brooks.

Two From Canada Leave For Japan

SAN FRANCISCO, Calif. — Two Issei residents of Canada, Tazo Nose of Winnipeg, Man. and Hikojiro Tsujikawa of Edmonton, Alta. left here for Japan on Aug. 27 according to a Kashu Hochi dispatch.

They will reach Yokohama on Sept. 5.

Truman Admits Japan Fiancee of Veteran

WASHINGTON, D. C. — A bill to admit Eiko Nakamura, an employee of the army of Occupation in Japan who is the fiancee of a veteran, has been approved by the President, the JACL-ADC was advised last week.

Miss Nakamura and James L. West of Casabelle, Fla. became engaged in 1946 while he was stationed in Japan, but the army refused the couple permission to marry.

The couple will wed at Seattle, where the bride-to-be will dock. After his marriage, West is planning to study at Bowling Green.

U.S. Court Condemns Wartime Evacuation

LOS ANGELES. — The most sweeping condemnation of the Government's wartime treatment of persons of Japanese descent, to be handed down to date by any Court, was made by the Federal Court of Appeals of the Ninth Circuit at San Francisco on Aug. 27.

It was made in a test case filed by the National Office of the American Civil Liberties Union, in cooperation with the southern California Branch of the A.C.L.U. involving three Nisei renunciants of the Tule Lake Relocation Center.

Although involving directly only three Tule Lake renunciants, the high Federal Court in an opinion written by its Presiding Judge, William Denman, took into consideration generally the unjust and racist treatment of persons of Japanese descent during the evacuation and wartime detention, and additionally criticized the treatment of those detained at the Tule Lake Relocation Center.

In his decision, Judge Denman noted the:

"Unnecessarily cruel and inhuman treatment (a) in their deportation for imprisonment and (b) in their incarceration for over two and a half years under conditions in major respects as degrading as those of a penitentiary and in important respects worse than in any federal penitentiary, and (c) in applying to them the Nazi-like doctrine of inherited racial enmity, stated by the Commanding General ordering the deportations as the major reason for that action."

The opinion elaborated on these three points in detail.

After citing the justification which those interned at the Tule Lake center had because of General De Witt's race prejudice the Court notes that the internees at Tule Lake were reasonably justified in their fears of personal violence based on race prejudice, in the event they left the Tule Lake Relocation center to return to their homes prior to the evacuation.

The Federal Appellate court accordingly ordered the restoration of United States citizenship to the three Nisei involved in the test case: Miye Mae Murakami, Tsutako Sumi and Mitsu Shimizu.

JACL Refutes Temperance Leader Inference That Hawaii Japanese Aided Pearl Harbor Attack

WASHINGTON, D. C. — The JACL Anti-Discrimination Committee moved quickly recently to refute a [illegible] by inference contained in a speech by a London temperance leader before the national Women's Christian Temperance Union convention in Philadelphia.

The speaker, H. Cecil Heath, charged that drunkenness prevailed among military personnel in Honolulu on the eve of Pearl Harbor, then added 55 percent of the licensed liquor dispensaries in Honolulu were operated by persons of Japanese ancestry.

[illegible] Masaoka, JACL ADC [illegible] said [illegible] this was a [illegible] statement." He pointed out that while Mr. Heath did not specifically charge Japanese Americans with aiding the Imperial Japanese Government by getting American military personnel drunk, [illegible] the inference [illegible] [illegible] said.

Mr. Masaoka said [illegible]

[illegible] today [illegible] one of the [illegible] mistakes in American [illegible]

No More Free Rides For Occupation Folks

TOKYO. — Rides on Japanese street cars and buses were no longer free for the Occupation personnel who have started to pay the same as the Japanese.

According to a new ruling from MacArthur's headquarters, they now have to pay since Aug. 15, the anniversary of the Japanese surrender. Hitherto they had been riding free of charge.

[illegible] history.

"As to the charge your made that drunkenness was widespread before Pearl Harbor, the story is apparently untrue there is no [illegible] reason why it must be [illegible] over and again. But old [illegible] die hard.

"Of [illegible] the population of [illegible] of persons of Japanese descent. Thus, [illegible] [illegible] Japanese in Hawaii [illegible] [illegible] American [illegible] generally [illegible] unswerving loyalty to [illegible]

The New Canadian

An Independent Japanese-English Organ.
Published on Wednesday and Saturday of each week as a medium of expression and news outlet among those of Japanese origin in Canada.

Toyo Takata ——— **Editor.**
Takaichi Umezuki ——— **Japanese Section Editor**
Ken Mori ——— **Advertising**
479 Queen St. W. — PLaza 5005 — Toronto, Ont.

Subscription, in Advance:
$3.00 for six months
$6.00 per one year

Office Hours:
8:30 a.m.-5:30 p.m.
Monday to Friday.
9:00 a.m.-12 noon,
Saturday.

Night Calls:
T. Umezaki — OX. 7042, T. Takata RA. 2719

Authorized as second class mail, Post Office Dept., Ottawa.

Wednesday, Sept. 7, 1949

Looking Up

Anonymous Gift and Bookwormery

Dear Arabella:

The other day got the most wonderful surprise of my life. An anonymous parcel came to me via express with the tremendous Louis Armstrong All-Star album.

You'll remember I mentioned the album in my letter on Louis a while back, and there it was in all its glory. As I told my anonymous benefactor (I found out who she is after some Sherlocking), I haven't been so happy since the time I was given my first scooter (with rubber tires and everything). Now wish I could convince myself I deserve such a thoughtful gift.

Thinking it over, if it worked once it might work again. The formula seems to be to mention casually what I am in need of. So casually I mention that a black 1949 Monarch sedan with white sidewall tires would be nice to have alongside my bop records and my Louis album.

Heck, I'm not proud, I'll get down on my hands and knees.

* * *

Summer's supposed to be the take-it-easy time when us bookworms can wriggle our way through a lot of books. You remember the ambitious list of books I flourished at you in the spring. I remember your unlady-like snicker at my high hopes.

Sad to say, summer's well nigh gone, and your smug snicker was justified somewhat. I didn't get much of that long list finished, covering as it did Blackett on the atom bomb, Lin Nuting, Bernard Shaw, and Alice in Wonderland, with many stops in-between. But got quite a bit of reading done just the same.

* * *

For instance, I mentioned the pile of comic books I waded through. Best of the bunch was Spunky and Stanley the Talking Horse. Spunky Kidd is a juvenile cowpoke and Stanley the Talking Horse is his pal. Well-drawn and full of good gags like Stanley wanting to ride a horse because it's his birthday.

The other satisfying comic books were the Li'l Abner and Joe Palooka series (both of which reprint the newspaper strips of a few years back), the Walt Disney ... and the Bugs Bunnies.

The worst were the crime comics—utter trash that capitalizes on detailing despicable crimes and glorifying arrogant criminals. Just because the criminal is always brought to justice at the end is no excuse for displaying the lurid story of his (or her) career in all its ugly mean-ness.

Despite large print which declares "CRIME DOES NOT PAY" all over the magazine, and despite the attendant moralizing by invisible spirits of murdered policemen, in these strips, breaking the law seems to be a wild and wooly way to have fun. Ergo—Crime Does Pay—until you get caught. (Actual fact, of course, is that there are so many unsolved crimes that Crime Does Pay almost as much as it does not.)

On the whole, cowboy comics do not lapse into similar poor taste or questionable ethics, but they usually are extremely boring. Which I suppose is about as bad.

* * *

Tearing myself reluctantly away from comic books—I read three novels on the Pacific side of World War II. All three are worth re-reading, both for entertainment and literary content. The greatest of these was Norman Mailer's The Naked and the Dead, which I will discuss some other time.

The other two were James Michener's Tales of the South Pacific and Thomas Heggen's Mister Roberts. Both have been dramatized and are reaping in Broadway shekels.

In the Michener book, I think you'll like the story "Fo' Dolla'" about Bloody Mary, her beautiful daughter Liat and the handsome Lieutenant Cable. This story is featured in the Rodgers and Hammerstein musical and takes place on the isle of Bali-Ha'i.

Mister Roberts concerns the Navy. Its humor is rowdy, its vitality rare. I liked the incident of the potted palm on V-E Day, and laughed with tears running down about the ... birthmark.

One of the blurbs on the back cover says: "... elders with a distaste for the frankness of the sea and profanity should keep out." Which isn't why I bought it, but if I hadn't read a recommendation of it by John Mason Brown, the subtle hint of things being not so proper in it might well have induced me to venture a purchase.

About the most beautiful thing concerning these two novels is that both are available in Pocket-books. They are worth buying to keep—unlike most of their pocket-size mates—and at two bits a throw, this is true economic democracy.

* * *

Gotta stop now although I haven't run out of books yet. For the nth time today, I'm going to give Louis' "Pennies from Heaven" a spin. Man, can he sing a ballad! Can't think of nothing better than having that record weave a mood with the lamp turned down low and you right here by my side.

St. Thomas, Ont.

F. A. M.

Your Legal Problems

BUYING A BUSINESS

Question: I have some money with which I want to buy a business. What should I do to insure buying a good business where I can obtain a good return on my money?

Answer: First, you should consult a very reputable real estate agent and ask him what he has to offer. Then, before you sign any offer (or any paper) and give your deposit, consult your lawyer to obtain his opinion. Another point to remember is this: Never buy a business if they cannot produce their books. Usually if there are no books offered to you for inspection, you can be quite certain that the business isn't paying very well and may even be losing. Also even if there are books offered, great care should be taken before buying unless they are certified to be true by a Chartered Accountant.

Another point to remember is that you can obtain a license from the Municipality (if one is necessary) where your proposed business is, and this should be made a condition of the offer to purchase. Often a person will buy a business and then finds that he can't operate the business.

You should then consult your lawyer at once, telling him that you have bought a business. He will see to the legal aspect and protect your interests.

ACKNOWLEDGMENTS

The New Canadian acknowledges with thanks generous donations from the following:

* * *

Mr. and Mrs. T. Tokiwa, Toronto, on the occasion of the marriage of their son.

Mrs. E. Kimura of Winona, Ont., on the occasion of the birth of her granddaughter.

JCCA Tennis Club, Toronto.

Mr. Kiyoshi Tamone, Kapuskasing, Ont.

Mr. Takano Watanabe ... Quebec ... Tasashi ...

Mr. M... To...

Mrs. Kisayo Ta... W...

... daughter ...

Mr. R... Miyake, M... on the ... engagement of his daughter.

The Weekly Habit

By Toyo Takata

We've heard about this and now we realize it's true. The other day we were stopped by a very young boy of Japanese parents, no more than seven or eight, who stopped us to ask for a nickel. He wanted to buy a cone.

On few occasions, hakujin kids, total strangers, have pestered us for money to buy candy or to go to a show but this is the first time one of our kind of such tender age put the bite on us, and it came as a shock.

We rebuked and refused him.

Nor is this a single isolated instance. Apparently, **there are other young ones who have picked up this practice from their companions and are stopping passerbys to beg for money.**

No one can deny that the fault lies with the parents. They are not exercising enough or proper care in the upbringing of their children.

We are neither welfare workers nor child psychologists but it seems that in these good times, too many mothers are spending their time earning the extra few dollars a day and neglecting their children. And it is this very thing, the neglect of the home that is the breeding place of juvenile delinquency.

We have been very fortunate for amongst us juvenile delinquency has never been a problem. We have not heard of Nisei teenagers mixed up in these hoodlum gangs of ... that are causing ... disturbances here. ... worthwhile ...

What makes ...

On our way ... three ... boarded a street ... ing me as we ... worked in the same factory, sat down ... me. He said ... going to the ... friend of ... This ... been caught in a ...

What kind of ... gang up to ...? I asked.

"We're going to ... with a bunch of ...," he replied with ... "Some of them pushed ... boys around and we're not going to stand for that."

As I remember him, he was a good worker, good-natured, wasn't a trouble-maker, and was friendly and popular with everybody, hardly the type to be mixed in these sordid gang ... rages we hear about.

Sometimes, it doesn't add up.

* * *

A sight at the Ex. Sunday ... off a little more cheerfully ... ran into Arabella's penpal, F. A. M. Up from St. Thomas ... C.N.E. Friday night, and ... the freak show ... an anaemic ... We wonder which would ... better on us, F. A. M.'s ... or Ken Adachi's crew cut.

TASHME GROUP SENDS CARE PARCELS

Note: A group of ex-Tashmeites sent two CARE parcels to Japan and here is a letter thanking them for the parcels. The letter explains the great need for help in Japan and sending CARE parcels is a good way to ease the need.

Dear Friends of Tashme Days:

Two lovely CARE parcels came in the other day and here they were from you! I was thrilled and yet troubled for I knew what it meant to you to send them for our needy folk. After all you yourselves have suffered, it is too much for you to do so much for Miss Mc. and me although we deeply appreciate the thoughtful kindness that prompted the sending. It seemed strange for I was two boxes short in distributing to very needy families when these two came. It is so strange when we are really without, something comes along to brighten the lives of those ... who are struggling to make a living. I sent one at once to a widow ... with four children to support. She was so glad ... embarrassed but I ... and she was very grateful. The other ...

very extreme heat ... Tetsuko and Taye ... long week-end visit ... They are full of energy and enjoyed ... talked until late and they delighted the girls ... with their ... they'll come again. ... he was coming but has not appeared yet ... in Tokyo. Wish ... reunion but it is ... I'll try to go ... can manage it. Miss Mc and I are together in a ... Nafai—It will be ... there is nothing ... Two other friends ... ing so ... time. I hate to ... the heat ...

Today was ... one new ... "shiki" and ... others. W... by October ...

Katherine ...

Wednesday, Sept.

日本 ...
カナデアン ...

A-P ...
CLEANERS
4454 DU...
VANCOU...
Phone: C...

FIVE YEARS
GUARANTEE
MOTH PROOF
SERVICE

エベキス・...

長編小說 星は見てゐた

藤澤桓夫

（第七十五回）

訪ねて來た人

「例の御約束して居りました拜借のもの、やつと出來ましたので、お受取り頂きたいと思ひまして。」

「やあ。」

八十二は驚いて、

「それなら、この前も申し上げた筈です。御心配いらないのです。もう返して頂かなくてよいのです。」

「でも、さう言ふわけには參りませんわ。あなたの所有なさる謂れのあるお金なんですもの。」

「いや、しかし、あのお金は僕の手に渡って一度失くなつたんですし、とにかく、僕はもういりません。」

八十二は冗談にまぎらせて、彼女の手にそれを返さうと思つた、

「第一、もう一月待つてと云はれたあなたが、こんなに早く返しに來られたには、あなたがどう工面してこれを拵へられたか、それも氣になりますね。競馬は今やつてない筈です。」

「まあ。」

啓子も、その冗談はわかつたが、彼の眼を見上げてくすくすとわらつたが、しかし、返しに持つて來たものはなかなか引つこめさうにならなかつた。

「いらないと言つたらいらないんです。」

「でも、それではわたし氣が濟みませんわ。」

そんな押し問答をしてゐる時だつた。階段を上つて來る人の足音が聞えたので彼らはどちらも默つてしまつた。

八十二は階下のお母さんがお茶でもいれて來てくれたのだらうと思つた。が、障子の外から、

「開けても構ひません？」

と聲をかけたのは、小母さんではなかつた。佳代だつた。

「どうぞ。はいつてくれたまへ。」

障子が開いて、ゆで栗を盛つた盆を持つた佳代の姿がそこに現れた。

「あら。」

小さな叫びが佳代のくちびるの間から洩れた。來客はもう歸つてしまつて、部屋のなかにゐるのは八十二ひとりだとでも、佳代は勘違ひしてゐたのであらうか。佳代はそのまゝ身動きもせずに廊下に突つ立つてゐた。そして、佳代の視線は、部屋のなかから彼女を見上げてゐる杉野啓子の視線とまともに衝突し合つてゐた。

移轉廣告

私事家族一同今回移轉するため豫てより家屋大修理中のところ漸く完了致しましたので八月二十九日より左記に移轉致しました。從前通り一般の診察に應じます

ドクター　堀近夫
堀壽次郎一家

323 St. Louis Sq., Montreal, P.Q.
Telephone: MA. 4416

◉御出晩の際は當舘へ

日本人のお客様を大歡迎致します。御出晩の節は是非當舘に御投宿下さい。舘主は永年キーノアー・ランドリーを經營して居りまして多數の日本人の方々と懇意を願つて居る者であります。室内は清潔で事務所にはクラークとして日本婦人ミセス佐藤が特に日本人のお客様には親切丁寧にサーヴイス致します。宿泊料は御一人前御一泊一弗から一弗廿五仙、一弗五十仙で萬事御便宜を計ります

▲晩市東洋間の各汽船會社及び飛行便の西部カナダ總代理店均安公司の代理をして之等の手續も致します

LION HOTEL
316 Powell St, Vancouver, B. C.
Phone MArine 6924
Sammy Kee, Prop.
Office Clerk, Mrs. Y. Sato.

日本に飛行するには

Canadian Pacific

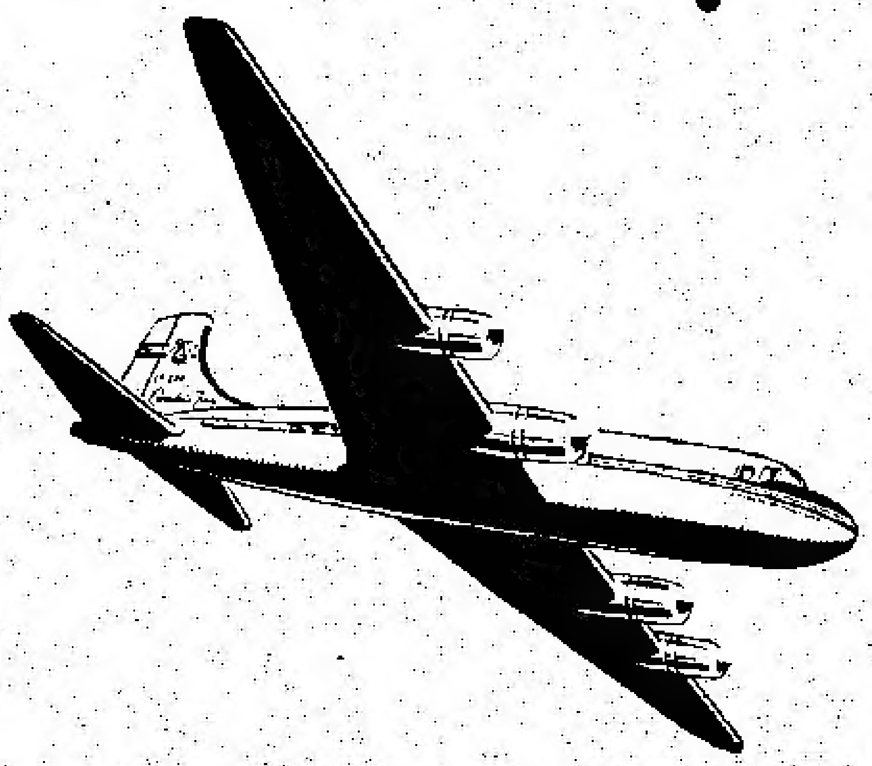

日本へは最も短くて早い航空ルート

乗心地すよくエアガールの親切なサービスと手足をのばしてゆつたり出來る座席

東洋向け有名な白色エンプレス汽船の後つぎである『空のエンプレス』で

晩香坡から東京ー香港間を毎週定期に通ふ飛行便であります

毎月曜日ヴアンクーヴアー發

毎木曜日東京發

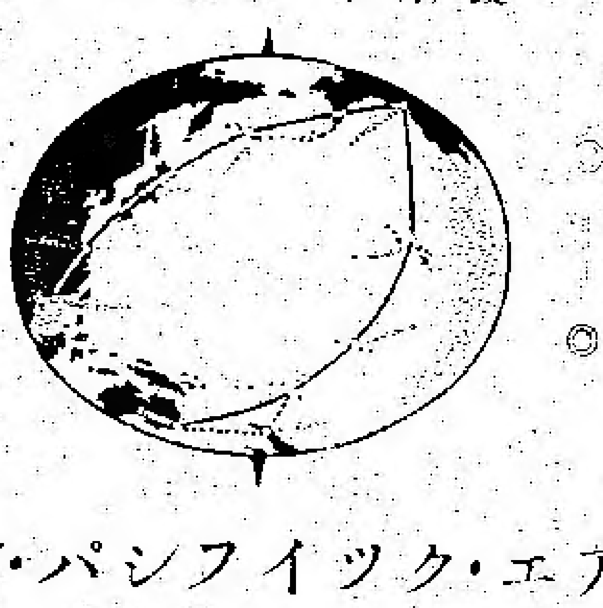

詳細は到るところのシーピー事務所又は旅行案内所へ照會されたし

カナデアン・パシフイク・スタイルでオーストラリアへ、晩香坡ーホノルルーカントン島ーフイジー島（ニュージーランドへ連絡）ーシドニー

カナデアン・パシフイツク・エアライン

A-P-E-X

CLEANERS AND DYERS
4454 DUNBAR ST.
VANCOUVER, B. C.
Phone: CHerry 4525

FIVE YEARS GUARANTEE MOTH PROOF SERVICE

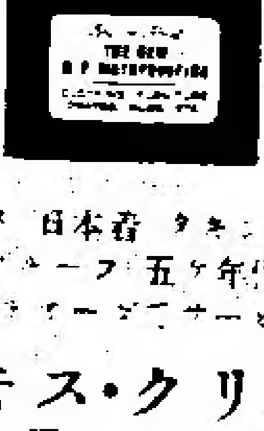

CLOTHING FURNITURE DRAPES RUGS, ETC.

フ…ス 日本着 タキシー等エム・ピー・モスプルーフ五ヶ年保證付にて…サービス…

エペキス・クリーナ
岩田元丸

二世呼寄せ

桑港で最も古い當ホテルは二世呼寄せに力こぶを入れ種々と便利を計つて居ります。就地カナダよりの二世呼寄せの方で遠方なため出迎へ等の出來ない時は本人の上陸後直ちに御宅へ御届けます。日本より乗船予定に桑港より御渡航の汽車賃をお送りになれば日本のカナダ領事館當局に届けて手續致します。何卒御用命下さるやう願ひます

日本旅館
サンフランシスコ
安藝ホテル

AKI HOTEL, 1651 Post St. San Francisco, Calif.
Phone JOrdan 7-1114

◎白米の注文は當店へ

親しき日本人の方々は弊店から何品に依らず注文されたる事は非常に利益になると思ひます 何故かと云へば左記の値段で運賃弊店持で大勉強して差上るからです

▲白米　二俵の場合は……一俵が十四弗〇〇仙
一俵だけの場合は……十四弗廿五仙

◉醤油……百斤樽十五弗（二樽の場合一樽十四弗五十仙宛）五十斤八弗七五仙（二樽の場合一樽八弗五十仙）一ガロン二弗五十仙◉サラダオイル一ガロン二弗九十九仙◉うどん各種廿斤箱入二弗十九仙

▲モントリオル市内の方々には白米一俵が十三弗廿五仙　二俵の場合一俵だけは十三弗五十仙　配達無料

▲味の素（ミーボーン印）カン入▲干エビ▲ゴマ▲アワビ▲サラダオイル……其の他食料品一切

BRONSTEIN BROS., Phone PL. 1177
1156 St. Dominique St., Montreal, P.Q.

苦難の四年間を顧みて（二）

一息ついた衣食住

苦かった「五百圓生活」

衣 終戰時には綿製品の在庫品や生産低下で衣料の配給は無に近かつた、廿一年に入つて國民衣料の需給計畫をたて戰災者、引揚者に重點配給を行つた、當時の供給力の最大限度は國民一人當り八・九方ヤードであつたが、實際には六ないし七ヤードに止まつた（昭和九年の國民一人が年間消費量は三一ないし三六方ヤール）廿二年から新に衣料切符を發行し連合軍拂下げの衣料品を含めて漸く國民一人當り一・八ポンドの計畫配給を實施、重點的に日常必需品を配給、縫糸、タオル手拭、補修作などの一般配給に姙婦、勤勞者の特配を合せ總計一四二、〇三五、〇〇〇ポンドが配給され一般消費者には〇・九ポンドが割當てられた

◇

しかし戰時中から補給出來なかつた國民の衣生活は廿一年末には極度に苦しくなり、その上食費に食われて同年五月の全國平均階級の衣料に對する支出はわずかに五・八七パーセントにすぎなかつた、廿三年度には國民一人當り一ポンド、一般消費者には〇・一ポンドの割合であつたが、必需品の一割にも當らずその上衣料品のヤミ値も食糧につれて上り、一般國民にはちよつと手が出せなかつた、本年も配給量は昨年と同程度だが綿織物一億五千萬ヤードの放出、絹織物その他の統制解除が行われ新衣料切符では綿製品の點數引下げなどがあり、また綿、毛製品などの最低必要量を確保し國民全般の割當量は非統制品目を含めて若干引上げる方向に進んでいるので統制解除による良品の出回り、値下りでもあれば衣生活もだんだん樂になろう

紫煙　ケンジー

アンクル・トムス ケビンのモデル

◇コロラド・タイムス紙『女の世界』の南映子という婦人がアンクル・トムス・ケビンと題してながながしく筋書を紹介している。そしてこの黒人解放をモチーフとした小說が南北戰爭の一大動機となつたと書いている

◇ところが、ハリエット・ビーチア・ストウ女史の書いた有名なアンクル・トムス・ケビンに出て來る黒人奴隷の主人公アンクル・トムはサイモン・レグリーという非道な奴隷使役者に打たれて悲慘な死をプランテーションの小屋でとげたのであるが、事實はさうでなかつたのである

◇ストウ女史がモデルとしたアンクル・トムはそんなヒドイ目に遭つたわけでなかつたアンクル・トムこそジョシア・ヘンソンと稱する黒人奴隷であり、彼は地下鐵に勞役されていた黒人囚の多數と共に一八四〇年、地獄の生活を脫出カナダに密入しウインザー市とロンドン市中間のドレスデンという小さい南オンタリオ州の町に安住の地を見出したのであつた

◇現在、その町にはアンクル・トムことヘンソン老が住んでいた木造建ての住宅も保存されているし、彼の墓標も誰がするというでもなく、きれいにされている

◇今から百九年前に流れこんで來た黒人囚の子孫がドレスデンの全人口の十七パーセント（約三百名）を占めている關係上、絶えず黒人問題に就て起る紛爭に闘つて來た歷史を持つている。しかし白人と黒人は同等の待遇をうけ、公立學校もセグリゲート（區別）せず、同町唯一の大きな工業である家具製造工場では黒白の差別なく仕事が公平に與えられている

シューマイ 毎日いつでも
こちらへご居ります お家へのお土産にも御買上げ下さい
支那料理 カセーガーデン
CATHAY GARDEN
21-A Elizabeth St. Toronto.
(Phone EL. 7698)

大陸家庭消費組合
御用命は左記へ電話で御注文下さい（配達は當分毎土曜）
◎ダブリユエー五二六五 佛教會
◎ピーエル一七〇八 川崎

日英語 習得希望者 受付
クラス編成の都合がありますから既申込者並に新に申込む方も左記時日に保護者同伴御出席を願います
▲受付 九月十一日（日）午後四時
▲授業日 毎土曜朝十時から十一時半迄（初等科に限り）月火曜午後六時半から八時迄
▲開講 九月中旬頃の豫定
▲教場 當分の間佛教會堂内
ヒユーロン街一三四
トロント佛教會教育部

TOWNE STUDIO
Sadao Nikaido
111 Dundas St. W., Toronto
(Phone: PLaza 3884)
寫眞撮影
〇婚約 結婚 葬式 其他催し一切
〇子供 家族寫眞の出張に應じます
〇古寫眞の復寫及色付も致します
二階堂貞夫
電話プラザ三八八四

初秋の訪れ、味覺の秋です
■食料の部 ●日本産モチ米 モチ粉 味噌 醬油 ●梅漬 紅生姜 樂京漬 福神漬 ●長切昆布 ダシ昆布 オボロ昆布 ひじき わかめ 淺草のり ●干えび おぼろえび 干あわび だし煎魚 ちりめん煎魚 丸干いわし 椎茸 千切大根 こんにやく粉 寒天 ごま 味の素 日本茶 うなぎ罐 さばの罐 ごもくの元 松茸罐 あげの罐
■雜貨の部 ●しやもじ ぬりばし すり鉢（近日着） すし卷す だれ めし茶碗 子供茶碗セット（誕生祝用） ●筆（太書） キレー紙 ●三具足 打敷
■藥品の部 【内用】理研ビタス フクロ風藥 粉末ヂキタミンタ カヂヤスターゼー コデチン（セキ藥） 呼吸器丸 通利丸 にんにく丸（强壯劑） 流經丸……其他 【外用】腦鼻液 中山膏（神經痛） ホルム散 痔の藥 赤万能膏（腫物用） チーム水 チヤーチ（皮膚病） オゾンパイプ モグサ……其他 【化粧品】明色美顏水 ウテナ水白粉 クラブ水白粉 フランス製水白粉 白美液 クラブ粉 オシロイ ユゼ洗粉……其他
アルバータ州 ピユト佛教會購買部
KOBAIBU Picture Butte, Alta.

▲入荷品御案内
▲梅漬 ▲紅ショウガ ▲ラッキョ漬 ▲東京漬 ▲濱名湖ウナギ ▲干蓮根 ▲棒カンテン ▲日本新茶 ▲干菜 ▲シラスチリメンイリコ ▲サイフン ▲漬物用米ヌカ……
◉其他珍しい日本品が參りました 何卒御用命下さい
ポプオフ魚肉店
POPOFF'S MARKET
P.O. Box 57,
Slocan City, B.C.

魚の御注文
當店では日本人顧客のため特別に日本人向きの魚を輸入して居ります
新鮮なマグロを特價で御注文に應じます（配達無料）
セント・ローレンス フイツシ・マーケット
ST. LAWRENCE FISH MARKET
Wholesale & retail fish dealers
5 St. Lawrence Market,
Montreal, P. Q.
(Tel. Lancaster 4052)

◎新着御案内
◎長い品切になつて居たフクジンズケ 福神漬 一斤入 五十五仙
◎安くてとてもうまい…… サバ罐詰 一斤入 二個 四十五仙
◎大好評の…… 丸干イワシ 一斤 四十五仙
◎醬油界の王座を占める…… 亀甲萬醬油 來るのも來るのも賣切れつつ 到着順に御届け致します……お早目に御注文下さい……地方は最寄りの御店へ御注文下さい
トロント市スパダイナ街三八一
古屋貿易會社
【電話 エムアイ五三五六 九三九八】
FURUYA TRADING CO. LTD.
381 Spadina Ave., Toronto 2-B, Ont.
Phone: MI. 5356-9398

IMPERIAL BANK OF CANADA
ELIZABETH & DUNDAS STS.
(116 Elizabeth St.)
TORONTO
E. J. WALKER, Manager
日本え送金手形
◎日本人顧客に便利をはかる為當銀行では送金手形（ドラフト）を發行いたす事を完了いたしました
外國爲替局の許可を得て十年ぶりに手形を發行これを日本（送金）東京、大阪、横濱等の主要都市の銀行で現金に取替えられます
インピリアル銀行 ダンダス・エリザベス街支店
支配人 エル・ゼー・ワーカー

より良き生活設計へ
男子、女子の服裝デザインに子供被服、婦人帽子類、商品及び營業促進等のデザインを習得できるように親切に訓練指導いたします
△詳細は書面又は電話上左記へ照會して下さい
ファッション・アーツ アカデミー
THE FASHION ARTS ACADEMY LTD.
1567 MANFIELD ST.
MONTREAL, QUE.
(MA. 9611 or MA. 7212)

アケミ寶石
▣インターナショナル・セート
ジャス・シャパウエア
▣エンゲージメント・リング
▣ウエディング・リング
▣時計……其他寶石類
▣チャイナウエア……其の他
森下ハロルド
1931 Avenue Road,
Toronto, Ont.
(Phone: RE. 6411)

キリスト者の歩む道（下）

赤岩 栄

「有神論と無神論との一致はあり得ない」という言を代表するキリスト教の共産主義への反對の多くは、兩者を水と油のように固定した思想形態と考えるところに基因するものであり、それは單に信仰の抽象的な精神面にこだわって信仰の具体的立場である自己のおかれた社會の現實面を認識出來ない觀念的な基督者の謂である。

云うまでもなく基督教は福音において成り立つ。私はキリストの福音の信仰的受容において神の愛を体驗する。しかも愛は觀念でなく、どこまでも現實の嚴粛なる實踐行爲であるならば、私はこの神の愛に對して應えるべき何らのかをなさなければならない。神の愛は父の愛にも勝って子として應えるにはあまりにもかたじけなく偉大なものではあるが、基督者として私には現實の世界はすべてこれ愛の對象となり、愛の契機とならないものはないのであり營々として愛の實踐に努めるよりほかはない。イエスは云う「おのれのごとく他を愛せよ」と。此の隣人愛においても、信仰生活と社會的實踐の相關性があり、今日の教會が福音の傳道に重點をおくならば、隣人の現實的貧困は拱手することが出來ないであろう。しかし基督者個人の獨力で隣人の貧困を救う社會的能力に欠けている場合はどうすればよいのか。それには根源的にこうした不幸な社會的現實を來たさないような理想的社會を生み出すよりほかはない。ここに基督者の社會的實踐の必要が痛感される。

福音信仰を第一義的に重視する基督者のなかには、社會的實踐に携わる餘裕を持たないかのように云うものもあるが、兩者はあくまで不可分なものだ。福音は一回的にして永遠的である。それは既に過去であると共に、現在のものであり、更に將來をふくむものである。私は基督者としてキリストにとらえられ、ともに十字架につけられ、ともによみがえる者のみが、福音の眞理をそれ自身主体的に證し得るとの信念の下に、社會的實踐を怠ることが出來ない。私達は一刻も速やかに、この混亂せる過渡期の社會から新しい社會へと脫出を相ともに圖らねばならない。いま、拱手傍觀することは、反動的な社會勢力に加擔することになる。

云うまでもなく基督教と共産主義の眞理は全く異質のものであるが、基督教は共産主義の如き一政治形態ではないから私にとって兩者の共存は不合理でない。ただ社會的實踐のあり方において、その相關的な協力を認め[illegible]る。私は、共産黨員として信仰を告白するもよし、基督者として共産黨員になる[illegible]よしの態度であり、これは既に外國においても一、二同意見の開陳がある。

人あるいは「合理的社會實現のあかつきには、神の愛は霧消するであろう」と。これこそ恐るべき信仰のエゴイズムであり、なくもがなの信仰である。私はかかるところこそ更に有難く神を信仰する自信があればこそ現在、共産主義に共鳴しているのである。

唯物辯證法はあくまで冷静な科學的な原理に立つものであり、單に熱情的なものではない。[illegible]共産主義の[illegible]に溺れているとの非難に當らない。共産主義に私が從うのはそれに十全の論理を認めるのではなく、あくまでも共産主義的實踐を通じて、私の信ずる理想社會へ一歩でも近きを圖るがためである。

最後に一言。私が現在なお入黨しないのは、社會情勢による日和見主義的な態度によるものではなく、少しでも日を稼げば私の信念を理解して私と同調し得る幾百幾千のキリスト者を、今日ただ今の私の入黨によって失うをおそれるがためである。

共産主義は下り坂」

歐米旅行から得た片山哲氏の感想

【東京發】歐米旅行から歸來した日本社會黨の片山哲黨首は、その感想を次の如く發表している

×

◇「共産黨は既に下り坂に入ったことがはっきり認められた。だんだん人氣も落ち大衆に嫌われ出して來ている」これが私の歐洲共産黨に對する答えである。鐵のカーテンの東の方は別として西歐全土の共産主義はすでに峠を越して衰退期に入ろうとしている。聞くところによれば東歐地方でも強壓をいやがって西方へ逃げ出すものが相當數にのぼっているといわれる。現にドイツで逃げ出して來た青年に出會ったが、自由を求める青年にとってはたえられない體制だと云って居った。かくて共産黨が衰微しつつあるその理由は次の二つにまとめることができる。

◇一つは混亂と破壞を望みそのすきに乘じて暴力革命をはかろうとする指導精神が次第に大衆にいやがられて來たからである。組織的理論があるかと思った青年たちは研究するにつれて極めて單純なる一本調子のプロレタリアートの政權獲得だけであることが明白になって來たのである。理論と稱しているものは暴落戰術以外に何ものもなく、支配階級の信用を失墜せしめる戰術というが、これは混亂と破壞とを招くのみで結局は大衆が困窮することとなるだけだ。今一つの理由は自由、民權の尊重が政治の基本であるに拘らずこれと反對の獨裁專制政治を來す共産主義は獨才の點において斷然お斷りしたい。われわれはただちに自由平等、平和を守ってくれる政治を要求するものであると強調している

◇各國を通じて國民の聲は再び戰爭を起すようなことがあってはならぬ、戰爭は人類の不幸だから今直ちにその防止と世界平和に努力しなければならぬ、そのためには國民が自から政治をする建前をとることにしよう、少數者にはまかせられない、一階級の專制政治はお斷りだという要求が高い

◇然らば保守反動の時代が來るかというとこれも相手にされていない。戰後の世界は新しい力を探している。新しき革装をもって來なければ新しき國は入れない様相だ。世界は保守反動を出もどりの時代錯誤者として取扱い、これを置き去りにしどんどん前進しつつある。歐洲においては國粹的、獨占的、資本主義政治を復治しようとする空氣などは全く見られない。なるほど反動一派は反共の旗印を高く掲げておった。しかし反共鬪爭は保守反動ではやり得ないことがだんだんに分ってきたと共に理論的にも實せん的にも反共鬪爭は社會民主主義をおいて外にないことが一般に認識せられ、その理論なくして徒らに右へ立てこもっても保守反動の陣營より反共を叫ぶこととなると自分自身がますます極右化しナチョと同じ最後の運命に追込まれることを知るにいたった。

◇のみならず戰後の政治は大衆の生活をあらゆる獨裁から擁護すべしという見地が表明されることになった。この意味で勞働問題が大きく取上げられ大衆生活問題たるばかりでなく大きな一國の經濟、産業問題となり、さらに政治問題、國際問題の大きな要素となるに至った。これを有力な問題としないところにはいまの政治問題が生じて來ている[illegible]である。

◇イギリス勞働黨の社會主義は容易ならぬ大衆の生活に喰入った切實な政策たるを認められたために、大衆は深き理解が增大して無理なく進行しつつある。イギリスの保守黨も今日においてはもはやこれを全面的に後もどりはできないであろうといわれるところに時代の大きな力と流れがあるわけだ。

◇歐洲本土においてはなおに國粹的、反動的、獨占的歐洲活動をなさんとする人々はまったく孤影しょう然というところだ。世界の大勢から見て保守反動はまったく時代の錯覺者であるとともに國際的孤立者となり世界に友なき一人よがりものとなっている。

日本食料品

▲新着キッコーマン醬油▲日本茶▲メダカ▲サメ[illegible]
▲ワッフ[illegible]斤 五十錢
▲フ・ニュ[illegible]斤[illegible] 十五錢
▲モヤシ[illegible]斤 十錢
▲チリメイリコ
●店は朝九時から開店
●日本婦人店員が居ります御用命に應じます
●配達いたします

YEE ON TRADING CO.
4 Elizabeth St., Toronto
Phone EL. 3972
Sales Manager Miyoko NOZUYE

▲淺草ノリ▲福神漬▲こんぶ
▲梅漬▲ウナギ罐▲紅ショウガ
▲ガ▲日本茶▲白米

トロント 利財食品店
LE TOY FOOD CO.
127 Dundas St. W., Toronto
(Phone: WA. 6847)

時計修繕

▲安全なる郵便にて[illegible]
お安値にて修繕▲要點は書留にて願ひます▲至急の修繕を致し[illegible]ラーにて返送いたします

田邊平五郎
HEIGORO TANABE
P. O. Box 238
160 Seymour Street
Kamloops, B.C.

時計修繕 並に金銀細工

◎要點は書留で願ひます
米滿時計修繕所
トロント市西キング街三八五 電話エブ七三四二
WATCH MAKER
I. YONEMITSU
385 King St. West
Toronto, Ont.

河合時計修繕所

WATCH REPAIRS
K. KAWAI (Phone [illegible])
369 [illegible] St. N., Hamilton

ニューカナデアン

毎週水、土二回發行
購讀料 六ヶ月 三弗
前金制 一ヶ年 六弗
(發行所)西ク井ン四七九
(電話)ピーエル五〇〇五
日本文編輯者 梅月高市 森 研三

米國からの援助金
最後の一仙まで返濟せねばならぬ
終戰四周年に吉田首相が强調

【東京發】終戰四周年記念に際してマッカーサー元帥が「日本は降伏條件を忠實に守っているので即時平和條約を締結して日本國民に自由と威信と平常なる平和回復の機會を與えるべきである」と聲明したのに答えて吉田首相は九月二日夜の全國放送に於て日本國民に對し「日本は終戰以來米國から受けた援助金のすべてを漸次返濟して行くことを目標にして回復を計らなければならぬ」と强調し「國家として他國の援助に無期限に依存して居ることは決して名譽ではない、吾々は日本の經濟を速やかに自立させ、米國から蒙つた援助金を悉く返濟しなければならない、日本は曾て外債支拂の義務を怠つたことはないのだから、戰前から未拂になつている外國からの借金も返して行く用意をしなければならない」と述べた

婦人高等事務官
カナダ最初の任命

カナダ最初の婦人高等事務官がニュージランドに任命された。目下同國で外交書記官として奉職しているアグネス・アイランド孃(三六)は八月卅一日オタワ政府よりニュージランド國のハイ・コミッショナー代理に任命する旨發表、現代理コミショナーであるクッパー氏の歸國召還と同時にその地位につくものである

濠洲、申入れを一蹴
日本領事館設置に就て

【東京發】濠洲に日本領事館を設置する日本政府の要請に對しチーフレー濠洲首相は、斯る申込みは對日平和條約が正式に締結するまでは全然考慮しないとなし「日本の斯る申入れは日本と濠洲政府のタイムを空費さすものである」と語つたと傳えられる。此の報道は濠洲よりラヂオ放送され日本で受信されたものであるが、日本では廣く海外に商務官を派遣し、貿易促進を計つている矢先、濠洲の此の拒否態度は英領諸國に惡い前例をつくるものと關心が拂われている。今回の濠洲の領事館設置拒否そのものは日濠間の貿易は甚だ微々たるもので貿易上にはさして問題とするに足らないが、スターリング區域の印度及びビルマ國が果して米國にならつて領事館設置を許すか否かは濠洲の態度表明によつて甚だ疑問視されるに至つている。終戰四周年に際しマッカーサー元帥が日本は降伏條件を忠實に遂行して來ている現在世界諸國の一國として日本の參加を許すべきだと日本を稱讚した事は日本では一大ニュースとして大々的に報道されている折柄、濠洲の此の對日態度は日本に大きなショックを與えたと云われる

松本卓夫博士講演
九月十日の市協主催其他各地で

延期されていた廣島女學校々長松本卓夫博士の講演會はトロント市協一世部主催で九月十日(土曜)午後八時からオールオーションス教會に於て開催されることになつたが、博士は「原子力時代と日本の將來」と云う題で原子爆彈投下の際のこと其他を話す筈で土曜日午後六時から(場所は未定)同博士歡迎晩餐會が開かれるが出席希望者は前以て鏑岡德衛、坂本忠義、山崎半次三氏まで申込むよう希望され[illegible]ている松本博士は[illegible]旅券査定が延出された[illegible]ためであつたが三日に來市てベーツ博士の客となり約二週間滯在して各地で講演する筈で既に決定している分は次の如くである

△九月七日(水)ホイトビー女子大學にて

△九月八日(木)午後八時か[illegible]

[illegible]九月十一日午前十一時[illegible]トルオーションス教會日系人部の禮拜說教

△九月十一日(日)午後七時半からハミルトンのオールピープルス合同教會(シャーマン街一八七)で一般のために講演(禮拜は休み)

浮沈を双肩に擔う

三國ドル會議に出席するクリップス英藏相

世界注視の下に七日開催のワシントンに於ける英、米、カナダ三國ドル會議の重要性に就て英國の經濟専門家達は英政府が現在堅持している金融政策を變更するか、さもなければドル援助を獲得する事に成功するかしなければ、英國は赴二、三ヶ月に破產の憂目を見るであろうと發表している。貧乏世帶の英國のガマ口を握つているクリップス藏相が此の三國ドル會議でどんな成果を齎らすかは獨り英國民のひとしく渴望するところばかりでなく、日本、カナダにとつても直接に臺所に影響するものとして會議の成行に多大の關心が拂われている

四十万人が家なし
關東の大暴風で死者百七十三名

【東京發】九月一日關東一帶より本州中央部にまで及んだ大暴風の其後に判明せる被害は通信交通機關の流失で詳細を缺いでいるが、現在までに死者一七三名、行方不明五一、負傷者四一九名で約四十万が家無しとなつた。東京都中を流れる隅田川や利根川は增水しはん濫の危險があつたが其の後減水して大損害は免かれたとあり、東京北方廿五哩上流の利根川堤防數ヶ所は崩壞し通信は杜絶された

▲破壞家屋二、六二五▲破損家屋九、八九〇▲流失家屋一、二七三▲浸水家屋八七、〇〇〇

組合員示威行列

九月五日のレーバー・デーにトロントではエーエフエルとシーアイオー兩派の勞働組合員多數が組合旗をかざしてフロートと樂隊附きでスパダイナ街からクイーン街を通り共進會場へ示威行列した

雪州、日本映畫界入り

「東京ショー」および「三人歸る」の映畫に出演した早川雪州は目下米映畫界を視察中の日本大映社長永田雅一氏との間に交涉が進み、十二年ぶりで歸國し日本映畫界に返り咲く事になつた。早川氏は「いよいよ日本へ行く事になり、殘る問題は訪日手續きだけです。來春には歸米の事と思います」と語つた

星製藥王ペルーへ

日本の製藥王星一氏はかつてペルー國內に三百萬英加の土地を政府より拂下げを受け所有していたが、日本の現狀にかんがみ今度同土地を開拓し深林を倒伐して農園をつくり米穀類から藥草栽培等の事業を起す計畫をたて十月頃渡米する事となつた

【佛】トロント佛教會日英語學校ではクラス編成の都合上既申込み新申込者は九月十一日(日曜)午後四時佛教會へ保護者同伴出席されたしと(廣告參照)尚授業日は初等科は毎土曜午前十時から十一時半まで其の他は毎月火曜午後六時半から八時まで、佛教會堂內で九月中旬開校豫定

空のエンプレス號出現
シー・ピー・エー晚市・東京間飛行

【オタワ發】カナダ・英國間の五項に亘る航空協定が成立したが、その中にカナダ・東京間の定期航空に關して次の如く發表された

カナダは晚香坡よりアラスカ、アリューシャンを經て東京に至り、香港にのぶ航空路の全的交通權を認む。このルートはカナデアン・パシフィック航空ラインにより運營される

本紙屢報の通り東京・バンクーバー間の定期飛行はいよいよ開始される事になり、晚市毎月曜發、東京毎木曜發で、日本とカナダに空のエンプレス號が出現することになつた

(別項廣告參照)

The Great Togo

ORIENTAL VERSION OF GEORGEOUS GEORGE

The lights go up for the main event in the wrestling arena. A squirrel-faced little Japanese with trimmed chin whiskers scurries down an aisle in slippers and black robe, burning incense in front of him and holding a buddha.

This is Hata, "ever faithful" (to death?) to The Great Togo, "Master of Philosophy, Gentleman of Culture."

The fans hiss and rhetorically spit on the low-born Hata who makes for the ring, concentrating hard on his act, face straight ahead and who looks constantly as if he hopes to figure out another way to make a living. Hata climbs into the ring, places the buddha in the center of the arena, lays down a red silk cloth on the mat and kneels.

From the back of the arena, the fans are starting to whoop it up. It's The reat Togo!

The Great Togo takes himself mighty seriously. The Great Togo waits in the back for the fans to notice his gaily silk robe over an oxlike 205 pounds chunked into 5 feet 6 inches.

He is used to attention. He expects it. All his life in Japan "wealth, servants, and high respect were all around him." He strides down the aisle like a shogun, clopping on getas, hands folded on chest, looking like an Oriental bull with a 22-inch neck, nodding here and there.

The crowd is screaming at him "nani-desuka," "sayonara," and other saloon phrases.

By the time The Great Togo (often misspelled The Great Tojo in local papers) gets to the ring, Hata has mysteriously disappeared. Probably went up with the incense smoke. But he will return again, never fear, at the exact moment of need.

Usually the two, Togo and Hata, sit bowlegged before the match to send up an offering to Buddha. A piece of white cardboard is folded four ways like a tombstone in Togo's corner. (This is a marker for ancestral spirits in case The Great Togo is killed during a match).

On this particular night, the opponent, the Purple Phantom, an uncouth monkey who had no respect for The Great Togo's ancestors, kicked over the Buddha. Screaming with all the enraged spirits of ten thousand ancestors in him, The Great Togo proceeded to beat hell out of the masked Purple Phantom. (No one, not even his own mother, knows who the Purple Phantom is!)

The Great Togo is mean, sly and underhanded like all Japs. He dirty-punched the Purple Phantom into oblivion. When the referee warned the Great Togo about his unclean play, The Great Togo gave him the smile and bow as, we know, all Japs do.

Between falls, Hata crystallizes out of the incense smoke to reappear with a new silk robe, (one of 52 insured for 15,000 dollors). The robes are "family heirlooms, cut from bolts of pure silk—hand woven."

The Great Togo uses his "hara-toh", a slap with the back of the palm. It's illegal. For the third fall, the fearless Purple Phantom ran out of the ring and refused to come back.

The record books show that the Great One is undefeated. That is testimony to his show, if not strength and ability.

Who, the backroom whispers ask, is The Great Togo? Who is the sombre Hata? Well, take it from us, kiddies. The real Togo is nobility in Japan. Hata's family has been serving the Togos for generations.

Fact being what a person chooses to believe anyway, here are another set.

The Great Togo is George Okumura, once an owner of six hotels in Denver and a candidate for the Olympic Westling team in 1932. An auto accident kept him from competing in the Olympics.

He learned to wrestle in Hood River where he was born and reared. He is a third degree black belt in judo.

Before Okumura discovered his heritage publicly as a "master student of Oriental philosophy and Physical Combatant Extraordinary" he traveled and wrestled in his own name from 1933 on in Canada, London, Paris, and other parts of Europe until the 1939 German invasion of Poland. Communion with Buddha must have given him a pitch that Europe was going to be one hot place for wrestlers. George took off for Australia. From Australia he shipped to Honolulu.

He was on Hickman field the day the Japanese bombed it on December 7.

When he came to the United States in 1943 he couldn't outwrestle the authorities who put him into the Granada Relocation Center.

Okumura picked up The Great Togo act with Oxy Gota of Guadalupe, his Hata, six months ago, getting the glamour idea from the gassed-up Gorgeous George. The act plays to standing room only in the hick stops. In Bakersfield, 2000 were turned away. In Pismo, it was a sellout for five straight weeks.

On the home grounds at the Legion, [illegible] a piddling [illegible]

[illegible] Nebraska. This is [illegible] wrestling [illegible] and [illegible] did.

[illegible]

— CROSSROADS

WESTERNS WIN PLAYOFF GAME, 7-6

They almost blew their crucial sudden-death encounter. After securing themselves with a 7-0 margin by a 4-run splurge in the sixth, Westerns became generous to their opponents, Mayfairs, who gave the Westerns a scare as they pounded out two homers, one with no vacancies on the sacks, and were finally stopped after creeping to one run short of a tie. The game was played at St. Clair Memorial Stadium on Labor Day.

The Westerns met West Yorks last night to determine who is to represent the West Toronto Senior League in the cities series against the winner of the Viaduct League. The result of this game is unavailable at the time of this writing.

Mac Oikawa, twirling his maiden league game, coasted along until the sixth when three walks jammed the bases and was relieved by Aki Koyanagi who threw the home run balls.

Westerns picked up 11 hits with Nobby Tanaka and Maw Mori each picking up a pair.

In the field games, Idy Idenouye, out of action since early in the season with a broken leg, showed he still has the best arm in the league, won the throwing contest from the outfield to home plate, by pegging two strikes in three attempts. The Westerns also won the relay around the bases.

—B.

Johnny Tanaka and Ginny Mori Double Winners As Upsets Feature Final Rounds in Tourney

Toronto. — Both singles crowns in the Nisei Open Tennis Tournament came to rest quite comfortably on two new heads over the week-end. Johnny Tanaka taking the men's and Ginny Mori the ladies' singles titles. The A section saw two double winners, Tanaka teaming with Tom Nobuoka for the men's doubles and Ginny Mori with Fumi Fujiwara for the ladies' doubles. With his victory Tanaka became the first winner of the beautiful Challenge Trophy donated by the ex-members of the Nippon Tennis Club.

In the Consolation round, Edzy Tsujimoto took the men's singles for the second straight year while Shirley Morita annexed the ladies'. The finals in the ladies' and men's doubles have yet to be played.

Playing steady and heady, if not sensational tennis, Tanaka snatched the crown from top-seeded Tom Nobuoka. Taking the first two sets easily 6-1, 6-2, Tanaka ran out the nip-and-tuck decider, 7-5. In the doubles, youngsters Ike Matsuo and Yasuo Nobuoka pulled off the upset of the tournament by ousting Mas Yatabe and Frank Matsui, 2-6, 6-3, 6-1, but fell before Nobuoka and Tanaka 6-1, 6-2, 6-2, in the final. Fourth seeded Gus Hirano sprained his ankle and fell easy prey to Tanaka as well as defaulting from the doubles. Edzy Tsujimoto won the men's consolation singles for the second straight year by beating Yasuo Nobuoka, 6-0, 9-7.

In the ladies division, Kiyomi Ampi pulled off a mild upset in eliminating defending champion Eiko Nobuoka, 6-3, 2-6, 6-4, only to lose to hard-hitting Ginny Mori, 6-4, 6-4, in the final. Ginny Mori won her second title as she teamed with Fumi Fujiwara, who gave her a scare en route to the singles final, to defeat Amy Tsukamoto and Mich Nagano, [illegible], 6-2, for the doubles title. In the consolation singles, hard-hitting Shirley Morita defeated Hitomi Noda, 8-6, 6-3, for the title. Joanne Yatabe and Kay Fujiwara will play Emmy Nakai and Kiyomi Ampi in the doubles final.

One of the highlights of the tournament was the return to the court wars of those two old-timers of Nippon Tennis Club fame, Matsubayashi and Kinoshita. They found the heart and head willing and able but the body and physical ability just was not there. Matsubayashi lost in the second round while Kinoshita lost his first match.

Among the young players who showed promise in the men's division are Ike Matsuo, Yasuo Nobuoka and K. Matsubayashi's son Mickey. Among the girls, newly-crowned Ginny Mori, Fumi Fujiwara, Mich Nagano, Amy Tsukamoto and Kiyomi Ampi showed great improvement. Though the final rounds of the ladies division had many newcomers, the men's division was dominated by old-timers from the fourth round up.

The hard-working tournament committee deserves much credit for a successful tourney.

—J.T.O.

CHANGE OF ADDRESS

Mr. and Mrs. K. Nagata Sr. and Mrs. Mas Toyota and family, both of 607 King St. W., Kitchener, Ont. have moved to 671 Knox Ave., Parkview Survey P. O., Hamilton, Ont.

HOLLYWOOD. — Sessue Hayakawa may leave for Japan this month to make a film there.

MONARCH LIFE
and
GENERAL INSURANCE
JOE T. OIKAWA
Telephone: 1241Y1
P.O. BOX 148 KAMLOOPS, B.C.

BILL TAKEDA
General Insurance Phone GL-8677
86 GAMBLE AVE.
Toronto, Ont.
Automobile, Fire, Burglary, Life, Accident & Sickness, etc.

T. Kobayashi
Agent
SUN LIFE ASSURANCE COMPANY OF CANADA
Box 149 Kamloops, B.C.

DOMINION LIFE
ASSURANCE COMPANY
Representative
Edward T. Ouchi
Box 1670 Vernon, B.C.

Lucien C. Kurata
1 Adelaide St. E., Toronto
Barrister and Solicitor
1st and 2nd Mortgage Loans arranged
Office EL. 5259 Res. LY. 3427

PORTRAIT · COMMERCIAL · COLOUR
TOWNE STUDIO
for fine photographs
[illegible] DUNDAS ST. W., TORONTO · PLAZA [illegible]

CELESTIAL GARDENS
Chop Suey House
92-A Elizabeth St., Toronto
BANQUETS AND FAMILY DINNERS
AIR-CONDITIONED
Hours: 12 Noon to 4 a.m.
Reservations: EL. 9035

Residence: ELgin 0508
2 Vesta Drive
MAfair 1365.
Andrew E. McKague,
Barrister, Solicitor, Notary Public.
201 Northern Ontario Bldg.
330 Bay St.
(Corner Adelaide & Bay Sts.)
TORONTO

S. Shinobu
C.L.U.
20 Years of Experienced Service
198 Albany Ave. Toronto
Phone: Home, LA. 9332
Office, EL. 1315
MANUFACTURERS LIFE Insurance Company

AKEMI JEWELLERY
Harold Morishita
1041 Avenue Road
TORONTO
Phone: RE. 5411

[illegible] Tamo Fied
CHUNGKING CHOP SUEY
New Private Room Upstairs
Reservations phone TR. [illegible] WA. [illegible]
[illegible] St. — Toronto, Ont.

"Quick, Quality Service"
DANFORTH CLEANERS
Toronto, Ontario
Nine Stores to Serve You
300 Jones Avenue .... Phone GL. 5481
270 Danforth Avenue .... Phone GL. 6774
1010 Shaw Street .... Phone LA. 9269
1432 Danforth Avenue .... Phone GL. 3052
556 Dundas W. .... Phone WA. 6096
2156 Queen St. E. .... Phone OX. 8825
1218 Kingston Road .... Phone OX. 8663
2116 Danforth Avenue .... Phone GR. 7275
709 Pape Avenue .... Phone GR. 1223
Saul S. Kadonaga

SOCIAL CALENDAR

SEPTEMBER

16—Taber. Nisei Junior Baseball Club Dance and Popularity Contest, Taber Social Hall, 9 to 1.

17—Toronto. Opening of Nisei Mixed Bowling League, Spadina Bowling Academy, 6:30 p.m.

17—Toronto. Club TNT Opening Dance, St. George Hall, 8-11.

OCTOBER

22—Toronto. YBS Third Annual Production featuring English Vocal Contest. Ukrainian Labor Temple, 300 Bathurst, 8 p.m.

23—Toronto. YBS Third Annual Production featuring Japanese Vocal Contest. Ukrainian Labor Temple, 300 Bathurst, 2 p.m.

Square Dance Popular in Japan

LOS ANGELES, Calif. — In an interview here, Frank S. Baba, radio editor of the Civil Information and Education of Scap in Japan, said that Japanese youngsters in Osaka are taking to American square dancing taught them by a Nisei civilian employee.

The square dancing tried out on various groups such as factory workers, PTA members and students have proved most popular with the latter group, Mr. Baba said. Regular American square dancing tunes are used, but with Japanese words.

Nisei-Sparked Coaldale Stags Beat Royals; Enter Alta Fastball Championship Finals

COALDALE, Alta. — Last year's Southern and Central Alberta Intermediate Fastball Champions, the Coaldale Pirates who renamed themselves as the Stags, are once again well on their way to the Provincial Championship playdowns by virtue of their 19-5, 6-5 victories over the Readymade Royals in the semi-finals.

In the first game of the series played under the lights at the Henderson Fastball Stadium in Lethbridge, the Coaldale team came out on top of a 19-5 score.

In the second game, the Stags were held for the first six innings by the no-hit pitching of Fred Panka before erupting for five runs in the seventh to tie up the game. Third baseman Jimmy Kanashiro hit a double with the bases loaded. In the tenth, the Stags pushed across the winning run.

Last year the Coaldale team was beaten out by the Edmonton Legionaires in the finals. The Stags will get their chance to avenge their defeat with the same team this year.

Included in the Coaldale lineup are three Niseis. Jimmy Kanashiro plays third, Joe Toyama shortstop, and Roy Oshiro second base. Toyama was chosen on the All-Star Team of the Lethbridge Senior Fastball Loop. George Saito was the only Nisei member of the Readymade nine this year.

Japanese Movie Night

MONTREAL. — The Japanese Division of the Montreal Catholic Church will have a Japanese movie night on Oct. 8, 7:30 p.m., at the D'Arcy McGee High School hall.

The pictures will be supplied by the Naruishi Cinema. Two of the films will be "Shuji-komeuta" and "Osa-saki-no-uta" and the narrator will be Mr. Naruishi of Toronto.

TBC Takes Game Lead In Alta Nisei Finals

LETHBRIDGE, Alta. — Dick Motokado, slim righthander of the T.B.C. club, pitched his team to a one-sided 20-4 triumph over the Coaldale K & K nine to take a one game lead in the Southern Alberta Sugar Beet Baseball League on Aug. 28.

Although Dick was touched for 10 hits, he kept them well scattered while striking out 10 batters. In the first inning Dick was in trouble when errors by his mates allowed two runs but from then on he had complete control over the Coaldale boys. T. Suzuki and Art Oshiro led the K & K boys in the hitting with two bingles each.

T.B.C. garnered 19 hits off the combined offerings of Art Oshiro, T. Nomura and Toru Suzuki. Koyanagi, Shigehiro, Hashimoto and Motokado collected three hits apiece for the slugging T.B.C. team. Big Ken Hashimoto of T.B.C. provided the attraction of the day when he went down swinging three times.

Western Midget Team Perhaps, Next Year

This coming Sunday, Sept. 11, all Nisei teenage ballplayers are asked by the Westerns to turn out at Christie Pits at 9 a.m. There will be a general practice and a tryout for the purpose of next year's Western plans.

Not only are they seeking players for their Junior team, but they are hopeful of forming and entering a Western Midget team in 1950. If funds and players are available, a midget team will be organized.

If Nisei ballplayers of midget age (anyone who will not be 18 before May, 1950) wish to play for this proposed team, they should turn out, for it cannot be formed unless players are available. Westerns have been asked to give a definite answer next month by league officials if they wish to enter a midget league.

For this Sunday practice, Westerns will supply the balls and bats.

Bussei "Amateur" Singing Contests

A full announcement [illegible] the vocal contests in English and Japanese which will be the features of the Toronto YBS third annual production to be held on Oct. 22 and [illegible] published in [illegible] issue [illegible] with [illegible] test.

Western Juniors In Playoff Series

Winning a game by default last Friday, the young Westerns gained the right to enter the North Toronto Junior League playoffs which opened last night. By their default victory, the Li'l Westerns climbed into third place, thereby gaining the last playoff spot.

Triple Tie Causes Sudden Death Series

A history-making three way deadlock in the West Toronto Senior League necessitated a playoff to determine who is the champion amongst Westerns, West Yorks and Mayfairs. The three teams, each with 16 wins and 14 losses, ended in a tie as the league schedule came to an end on Sept. 3 with the usual double-header at St. Clair Memorial Stadium.

The best brother act in Toronto baseball today, Koei and Ken Mitsui, combined to give the Westerns a 5-3 win over Mahers. Ken, in addition to pitching five-hit ball, had two hits, while Koei, his batterymate, singled in two runs.

With these two runs, Koei won the runs-batted-in crown for the season.

Hamilton Bowling Opening Date Change

HAMILTON, Ont. — The opening date of the Hamilton Nisei Bowling League has been switched from Saturday, Sept. 10 to Friday, Sept. 9. Games will get under way at 8 o'clock.

Guest Preacher

HAMILTON. — Dr. T. Matsumoto, principal of Hiroshima Jogakko will be the guest preacher at the Japanese service in All People's United Church on Sunday, Sept. 11 at 7:30 p.m. to which all are welcome. The usual 2:30 p.m. service is withdrawn for this day only.

Funeral Services

FORT WILLIAM, Ont. — The funeral services for Mrs. Masao Yasuzawa (nee Haruko Takahashi) who passed away on Aug. 24 after an illness of four weeks, were held on Aug. 27 at the Jenkens Funeral Chapel with Rev. Stephens officiating.

Born in Vancouver, she had resided in Fort William for the past 14 months. Besides her husband, she is survived by one son, David, and her mother, and also three brothers and sisters.

FINAL STANDING

Danforth Cleaners wound up the regular 1949 Toronto Nisei Baseball League season on top with 17 wins, no losses and one tie. Buns finished second with 9 wins, 4 losses and one tie, followed by Bussels with 7 wins, 6 losses and one tie, and Cardinals with 5 wins, 6 losses and 2 ties. The other teams in order were Hurricanes, Rovers, Queen City Jewellers and TNT.

CLASSIFIED SECTION

FEMALE HELP WANTED

GIRL, experienced, if inexperience willing to learn operating on serge machine. Good wages, 40-hour week. Apply Box 15, The New Canadian.

OPERATORS experienced on ladies sportswear. McIntosh Sportswear, 266 King St. W., Toronto.

EXPERIENCED power-machine operators, good working conditions. Apply 3rd floor, 154 Pearl St., Toronto.

JUNIOR STENOGRAPHER with short-hand experience for wholesale firm. 5 day week. Phone Mr. Smith, PL. 6241, Toronto.

SEWING MACHINE operators and trimmers on foundation garments, good starting wages, 40-hour week. Apply Mr. Morrison, Flexees Canada Ltd., 48 Abell St. Toronto.

CLERK for fruit and grocery store, $30 week, phone LY. [illegible] Toronto.

EXPERIENCED alteration girls wanted immediately for ladies' dresses, suits and coats. Highest wages paid, steady employment. Apply Macy's 252 Yonge St. Toronto.

EXPERIENCED sewing-machine operators on handbags, good opportunity. [illegible] Canada Fabrics Ltd., [illegible] Adelaide St. W. (3rd floor) Toronto.

EXPERIENCED GIRL for general house work, full or part-time, sleep in or out. MI. [illegible] Toronto.

EXPERIENCED OPERATORS on better ladies' dresses. Apply Park Lane Frock, 442 Adelaide St. W., Toronto.

JAPANESE GIRL or woman for housework in modern, well-equipped home. Liberal wages, willing to pay transportation to Prince George. Write Mrs. R. Spurr, Box 764, Prince George, B. C.

FEMALE HELP WANTED

GIRL finishing her schooling or taking vocational training to do light house duties in return for room, board and small remuneration. Write Mrs. J. Edgar, 6309 Angus Dr., Vancouver.

HELP WANTED

COOK and handyman, good reference, one in family. Good wages. Apply Box 10, The New Canadian.

CHEF for railway YMCA at Ignace, Ont., salary about $150 a month, room and board supplied. Apply YMCA National Council, 24 Dundas Square, Toronto.

YOUNG BOY, willing to learn, Acme Hat Shop, 209 McCaul St., Toronto. AD. 8430.

YOUNG BOYS AND GIRLS over 18 for light factory work, steady employment, good wages. Apply 478 Adelaide St. W., Toronto.

YOUNG MAN, 18-20, able to drive for light factory work, steady job, phone ME. 7676 Toronto.

FOR RENT

FURNISHED BED-SITTING room, grill, suit two. LL. 1490, Toronto.

TWO ROOMS, suitable for [illegible] kitchen with sink. Phone KE. [illegible] Toronto.

ROOM AND BOARD

STUDENT or business girl [illegible] room and board in return for light duties. Bathurst-St. Clair District, LO. 4582, Toronto.

PROPERTY FOR SALE

IN HANEY, B. C., desirable [illegible] small farms or fruit [illegible] the flooded area. [illegible] good buys. [illegible] write [illegible] [illegible] 2, Hammond, B. C.

For Tasty Oriental Dishes Dine With Your Friends at
The Great China
69 ALBERT STREET
(Between Bay & Elizabeth)
Phone: ELgin 5835

O. K. CLEANERS
101½ QUEEN ST. W.
Phone
WA. 6953
For Pick-up and Delivery

MICKEY S. SATO
Agent
CROWN LIFE INSURANCE CO
Office: 21 Dundas Square
Phone AD-0278-7
Res.: 526 Manning Avenue
TORONTO, ONT.
Res. ME. 6072

GOOD HOMES AT LOW PRICES
CONSULT
William Bendena
Real Estate & Business Broker
Japanese Patronage Appreciated
OFFICE LA-7570
1555 DUNDAS W. TORONTO, ONT.

In Hamilton, It's
LUCK INN
CHOP SUEY HOUSE
21 JOHN ST., NORTH
For Fine Chinese Food
Facilities for
PARTIES & BANQUETS

K. GOTO
Agent
MONARCH LIFE ASSURANCE CO.
66 King St. E. — Tel. 2-2594
Hamilton
Residence:
59 Oxford St. — Tel. 7-1969

Diamond Engagement Rings, Birthstones And Jewellery
Rolex, Elgin and Hamilton Watches
Community and International Silverware
Prompt Attention to Mail Order Repairs
When in Chinatown, it will pay you to visit us
LOWE BROS.
Watchmakers & Jewellers
55 ELIZABETH STREET
TORONTO EL. 5810

Dine at the
HOMESTEAD RESTAURANT
The home of [illegible]
470 SPADINA AVENUE
RA. 6931

For Tasty Chinese Dishes
Dine With Your Friends at
CATHAY GARDEN
[illegible] A ELIZABETH ST. TORONTO ONT
Phone ELgin 7698